

Patient report

Bio-Rad DATE: 07/11/2019
D-10 TIME: 01:41 PM
S/N: #DJ4I016123 Software version: 4.30-2
Sample ID: 10623978
Injection date 07/11/2019 01:17 PM
Injection #: 13 Method: HbA1c
Rack #: --- Rack position: 5

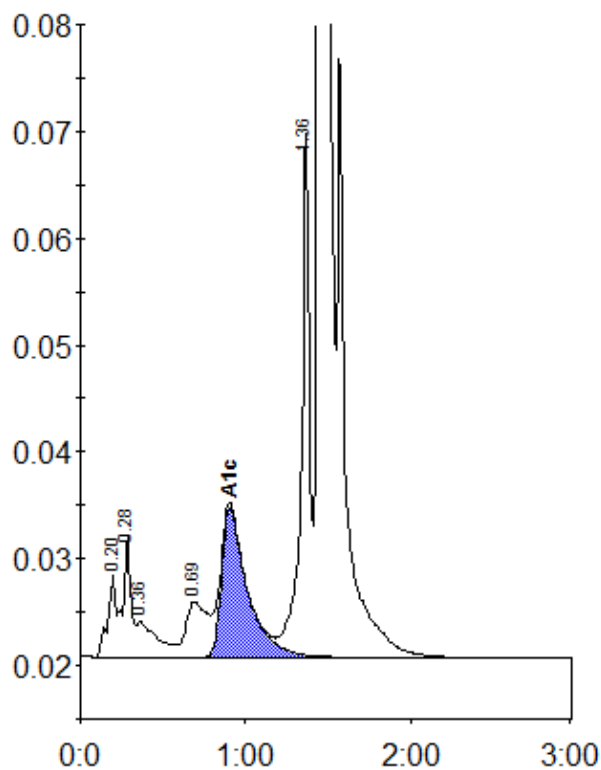

Peak table - ID: 10623978

Peak	R.time	Height	Area	Area %
A1a	0.20	7814	26923	1.1
A1b	0.28	11229	38402	1.6
Unknown	0.36	3407	27453	1.1
LA1c/CHb-1	0.69	5175	46112	1.9
A1c	0.90	14035	152397	8.6
P3	1.36	49613	173562	7.0
A0	1.46	616656	2007052	81.2
Total Area:		2471901		

Concentration:	%
A1c	8.6